

# RUAPEHU GREAT BIKE RIDES

Incorporating Ohakune, Raetihi & National Park

## EXPLORE THE CENTRAL PLATEAU OF THE RUAPEHU DISTRICT

### 'Where Adventure Begins'

The opportunities for mountain biking in the Ruapehu Region abound and in this brochure we profile 14 trails that you can easily access. Whether you are a first timer or downhill demon, there are trails to suit. The descriptions for each of the trails have been carefully calculated by enthusiastic bikers. Take your pick based on the duration and your level of expertise.

We know you will be exhilarated by the varied landscapes and topography these trails reveal. New Zealand's most spectacular and diverse eco-systems are located on these trails. Just one example is the Rangataua Forest which features red and silver beech trees atop the giant Rangataua lava flow which cascaded down the side of Mt Ruapehu over 5000 years ago.

The Old Coach Road, Fishers and Bridge to Nowhere Tracks form part of one of only seven trails in the NZ Cycleway project - a major initiative announced by the NZ Government. Another new initiative is the Ohakune Scenic Trail Loops.

Check out the details on the trails in the Ruapehu region and take on the challenge to try them all!

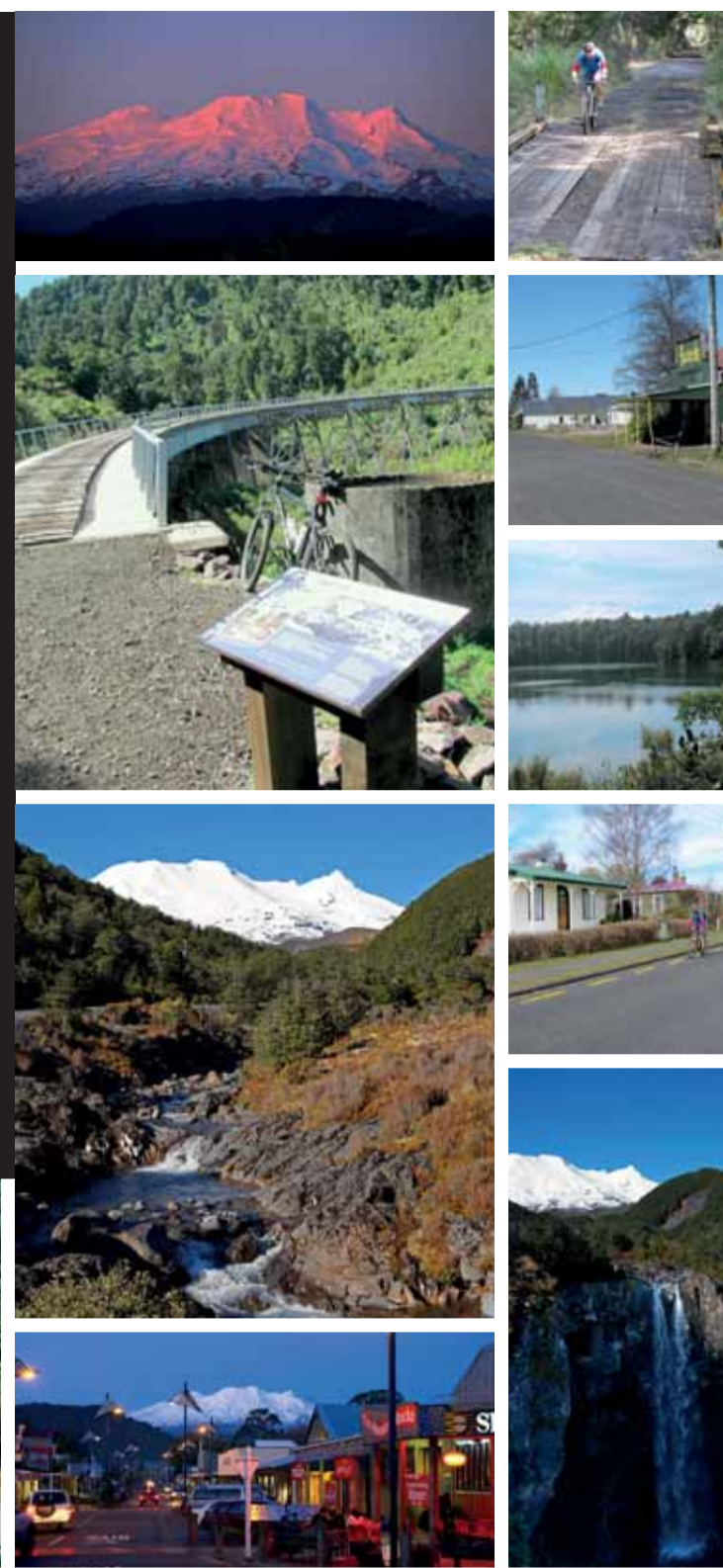

## LOCALITY PLAN

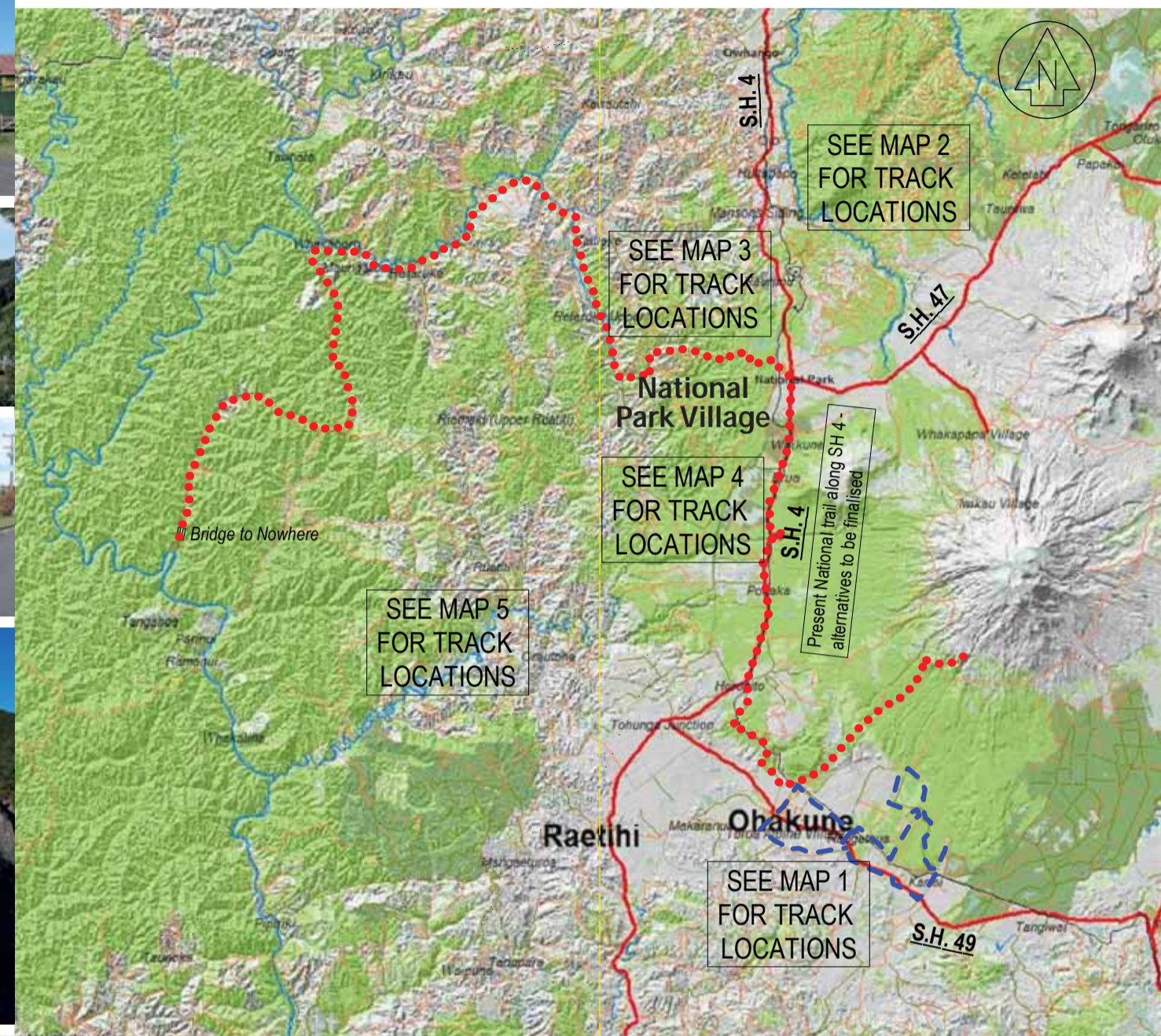

This brochure has been prepared for Ohakune 2000 Inc. and is copyright © to them.



Our thanks to: Department of Conservation, Visit Ruapehu, David Holland, Jesse Rogers, Darren Gamble, and many other loggers, advertisers and enthusiasts.

- TL = Turn Left
- TR = Turn Right
- CP = Carpark
- T = Toilet
- LHS = Left hand side
- RHS = Right hand side
- m = Meters
- 690 = 690 meters above sea level
- kms = kilometers
- 3.7 = 3.7 kms from start
- HP = High point
- SH = State Highway
- DOC = Department of Conservation
- Grades 1-6 = Based on NZ MTB Gradients
- Kennett = Classic NZ Mountain bike rides

- National Mountain to Sea
- Ohakune Scenic Trail Loops
- State Highway
- Public Roads
- Ruapehu Great Rides

1st edition & print: December 2009

Distribution Agent is Ohakune i-SITE. Brochures available from Ohakune i-SITE and sponsors. E: ruapehu.vic@extra.co.nz



www.visitruapehu.com  
info@visitruapehu.com

# OHAKUNE

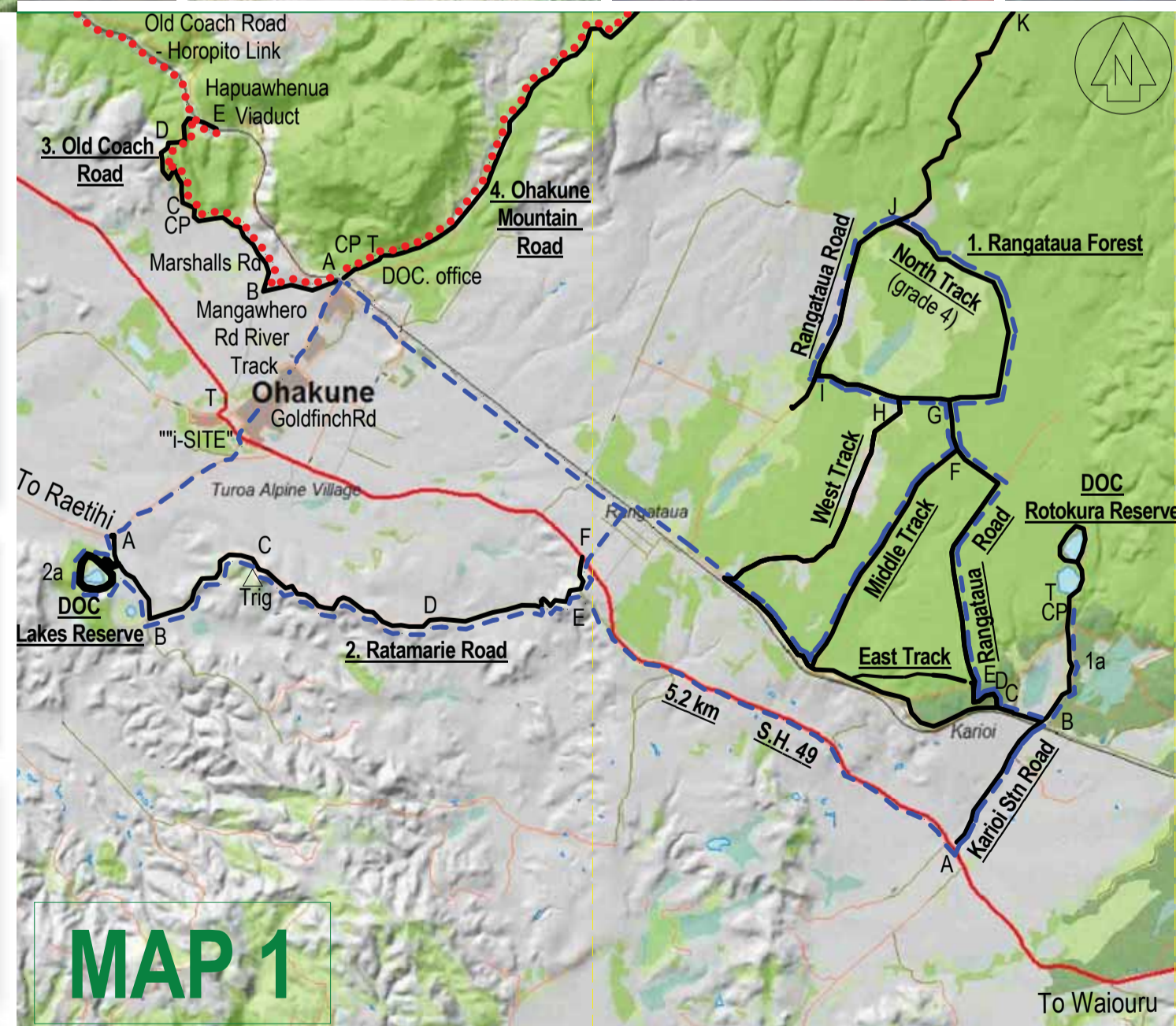

## MAP 1

### OHAKUNE SCENIC TRAIL LOOPS

Either a 50 km loop, (4-7 hours) including Rangataua Forest or 20 kms loop (2-4 hours). Unique trails providing a potpourri of different landscapes and topographies. Involves two DOC Eco Lake Reserves, unformed and metal Ratamarie Road through typical NZ pastoral and market garden farmland, through Rangataua Forest and back through the historic areas of Rangataua & Ohakune. Superb views of Mount Ruapehu abound. *Not suitable for children under 15, wear HiViz on SH's. Refer to individual trails for more detail.*

#### 1. RANGATAUA FOREST

Grade 3.

Ohakune to start 11km (via SH 49)

Rangataua Road is an old metal forest road of approx. 12 kms, (located via Karori Station Road off SH 49) that winds through the picturesque Rangataua Forest up the slope of Mt Ruapehu. The suggested route is shown on the Ohakune Scenic Trail Loop Map with a suggestion that one travels the 4.6 km North track from point J to G returning to Rangataua via Middle Track and the metal track alongside the railway. Both these tracks are single bike trails.

West and Middle track have other users and may be in poor condition when wet.

#### Rangataua Road

- A 0.0 / 618m Kariori Stn Rd / SH49
- B 1.9 / 640 Railway, TL
- C 2.3 / 638 TR onto Rangataua Rd
- D 3.7 / 696 (Track 400m long on RHS)
- E 3.8 / 704 (East Track on LHS)
- F 7.2 / 724 (Middle Track on LHS)
- G 7.9 / 732 (North track on RHS)
- H 8.5 / 722 (West Track on LHS)
- I 9.5 / 724 (Track on LHS)
- J 11.8 / 778 (North Track on RHS)
- K 15.4 / 979 End road

#### North Track

- J 0.0 / 778m Rangataua Rd
- L 1.0 / 774 TR onto single track, 100m before campsite
- G 4.6 / 732 Rangataua Rd
- East Track 1.1 kms long
- Middle Track 3.3 kms long
- West Track 3.5 kms long

#### 1A. ROTOKURA RESERVE

A very pleasant 1-2 hour walk around two crater lakes in DOC Eco Reserve only 1.3 kms from point B. A delightful lunch stop with picnic benches at first lake.

#### 2. RATAMARIE ROAD.

Grade 2.

Ohakune to start 2.0 kms,

Finish to Ohakune 5.0 kms (via SH 49)

A mix of partially formed "paper" road & metal road through typical NZ sheep & beef farms & market gardening, with magnificent views of Mt Ruapehu and Ohakune area.

After leaving Lakes Road enter the unformed Ratamarie Road where you go through a typical NZ farm (please close gates & respect stock) with great views before finishing on a steepish slope on the metal road.

- A 0.0 / 556
- 0.3 / (Lakes Reserve)
- B 1.1 / 582 TL onto Ratamarie Road
- C 3.0 / 638 HP (Trig 673, 5 min walk up hill)
- D 5.9 / 628 End metal road
- E 8.0 / 694 HP Road intersection TL
- F 8.4 / 673 SH 49 / Ratamarie Road

#### 2A LAKES RESERVE

Grade 1, 1.8 km

A very pleasant loop road around a lake through picturesque native bush. A DOC reserve.

#### 3. OLD COACH ROAD

Grade 2.

i-SITE to start 2.2 kms

A new nationally recognised track rich in history and beauty, finishing at the 1908 built Hapuwhenua Viaduct, with the extension to Horopito due for opening in April 2010 as part of the National "Mountain to Sea". The Old Coach Road is a cobblestone road built over 100 years ago to give Coach Transport for Rail passengers from Ohakune South Railhead to Raurimu North Railhead (a Heritage 1 site). All the history of this road and the viaduct is very well documented by numerous on-site signs.

- A 0.0 / 658 Old Station Rd / Mangawhero Tce
- B 1.0 / 633 TR onto Marshalls Rd
- C 2.4 / 586 End Marshalls Rd, CP
- D 4.8 / 688 Tunnel (via Old Coach Rd)
- E 5.9 / 676 Hapuwhenua Viaduct (via single track)

#### 4. OHAKUNE MOUNTAIN ROAD

A testing 16.1 kms (1000m vertical) climb uphill through various alpine landscapes from DOC office to end of road, (the start of the National "Mountain to Sea" trail) or a buzz downhill. All seal road, be prepared for differing weather conditions.

There are numerous walking tracks off this road, obtain information from DOC office

- 0.0 / 621 DOC office
- 1.4 / 62 Campsite
- 7.2 / 919 Blyths track
- 11.4 / 1155 Waitonga Falls
- 12.9 / 1297 Mangawhero Falls
- 15.0 / 1517 Silica Falls
- 16.1 / 1631 End road, CP

**ROCKY MOUNTAIN CHALETs**  
20 Rangataua Road, SH 49, Ohakune  
Phone 06 3859545  
Fax 06 3859552  
info@rockymountainchalets.com

Ohakune's newest most luxurious & affordable chalet accommodation.  
42 quality 2 & 3 bedroom chalets.  
Fully self contained. Piping hot Spas and sauna.

**TCB Adventure Sports**  
**Bike Sales**  
**Bike Hire**  
**Bike Repairs**

27 Ayr St. Ohakune  
06-385 8433 www.tcbshandboard.co.nz

**STATION LODGE**  
Ohakune NZ

Station Lodge Accommodation  
60 Thames Street  
The Junction  
Ohakune  
06 3858 757  
www.stationlodge.co.nz

Present this map at reception and pay just \$20.00 per person, per night.  
(Valid until June 30 2010)

MOUNTAIN BIKE HIRE AVAILABLE!!!

**CYCLING TRANSPORT**  
61 Clyde St. Red Board Shed, Ohakune  
Free Phone 0800 4 MATAI (0800 4 62824)  
Phone/Fax 06 385 8724  
mataishuttles@xtra.co.nz  
www.mataishuttles.co.nz

Transport provider for Tongariro & Wanganui, National Park activities. Or for any of the great cycling areas around Ohakune.

**Ohakune TOP 10 Holiday Park**  
Full range of accommodation from Tent Sites to Motels. BBQ area, adventure playground, petanque, spa bath, games room and wireless internet.

Peaceful setting alongside stream and native bush reserve, in walking distance to town.

5 Moore Street, Ohakune, New Zealand  
Ph: 06 385 8561 info@ohakune.net.nz www.ohakune.net.nz

# NATIONAL PARK

## 1. 42 TRAVERSE

Grade 3

Enter via Kapoors Road (18 kms north of National Park), continue 6.4kms to carpark, DOC directional sign and start of track. The track should be well staked with dark green markers before and after most major intersections.

Considered one of the best mountain bike rides in North Island. It follows old logging tracks through some of the most remote land in NZ in State Forest 42 in the Tongariro Forest. There are challenging downhill & muscle testing uphill, through lush native forest with sweeping views of the central North Island mountains eg. Echo Point. Highlights include the stunning Canyon Valley, several river crossings & a pub at the end.

It is around 46 kilometres with overall descent of 520m and takes 4-6 hours. Be prepared and equipped for rapid changeable weather.

Obtain further route detail and description from other publications eg. Kennett.

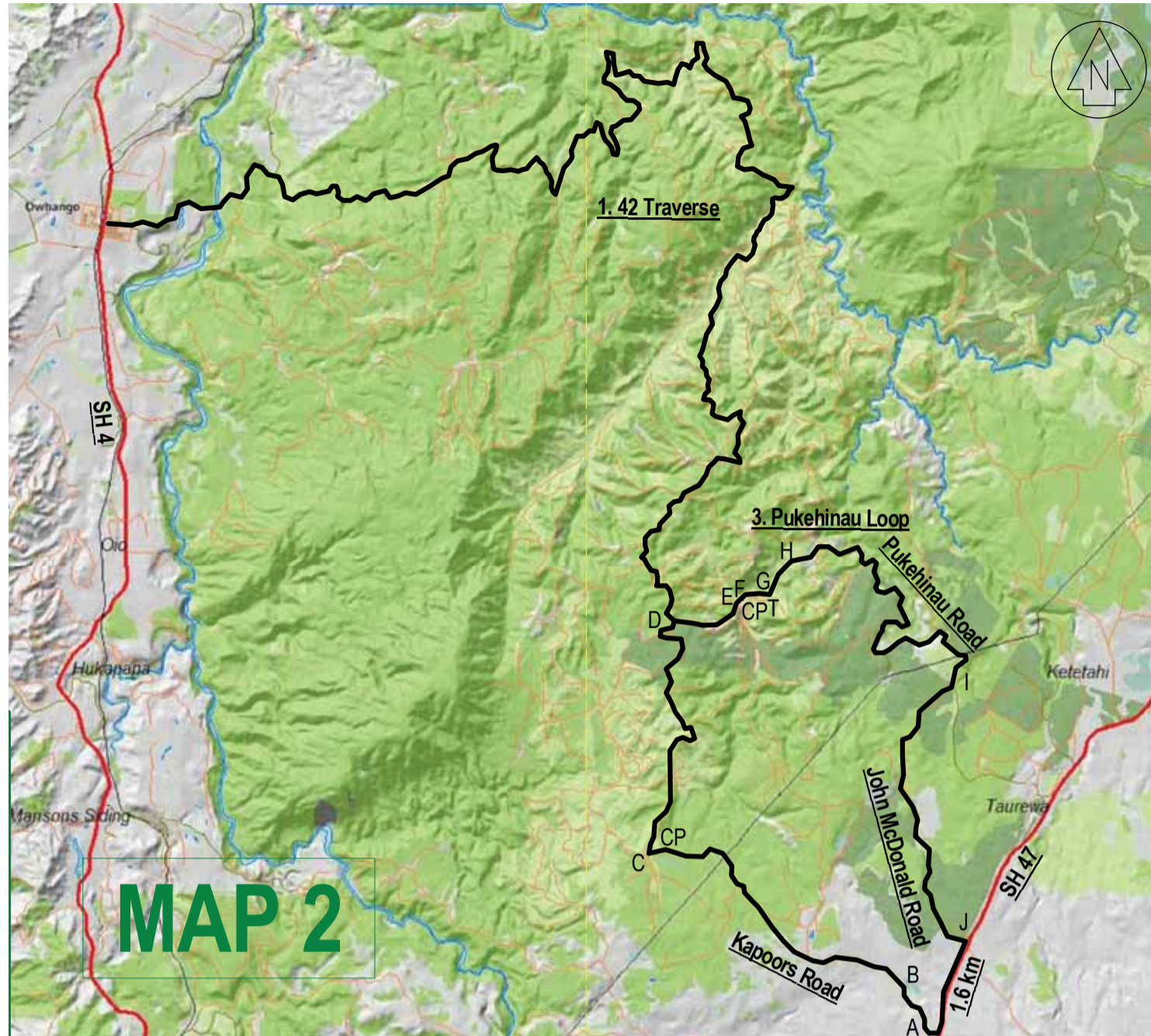

MAP 2

## 2. TONGARIRO FOREST LOOP

Grade 5+, 4-7 hrs, 40 kms

For experienced riders who like a challenge. You will encounter every type of riding imaginable on this beauty.

Obtain further route detail and description from other publications eg. Kennett.

## 3. PUKEHINAU LOOP

Grade 3

Incorporating 4.7 kms of 42 Traverse, two single tracks (approx 800m in poor condition) linking to Pukehinau Road. Can be done as a loop road or in part.

- |   |            |  |
|---|------------|--|
| A | 0.0 / 921  | Kapoors Road / SH 47                   |
| B | 1.5 / 888  | TL                                     |
| C | 6.3 / 795  | DOC sign, start 42 Traverse            |
| D | 11.0 / 747 | TR onto track (100m past track on LHS) |
| E | 12.2 / 637 | TL onto single track                   |
| F | 12.4 / 607 | Stream crossing                        |
| G | 13.5 / 622 | Pukehinau Road, CP                     |
| H | 14.9 / 619 | Okupata Caves                          |
| I | 20.6 / 767 | Pukehinau / John McDonald Road         |
| J | 25.8 / 923 | John McDonald Road / SH 47             |
| A | 27.4 / 921 | Kapoors Road / SH 47                   |



MAP 3

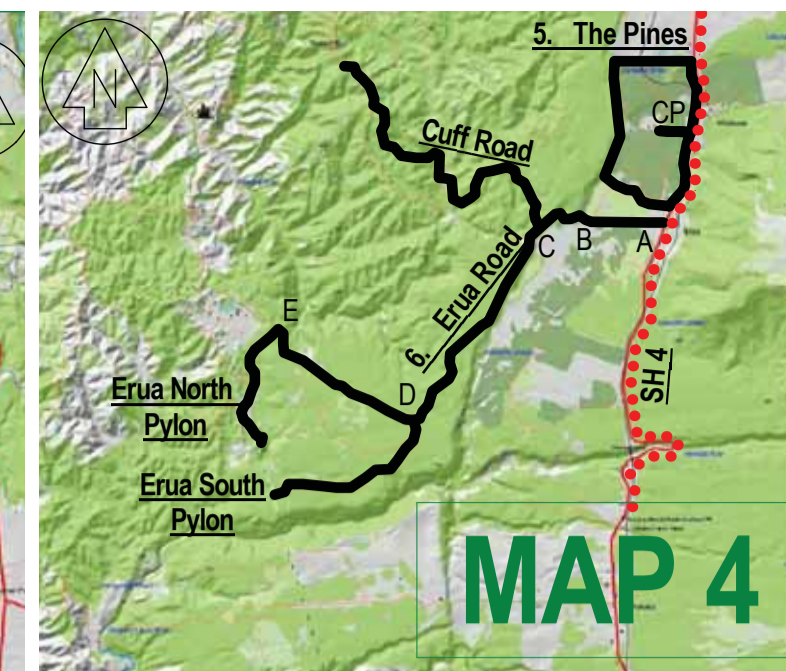

MAP 4

## 4. FISHERS

Grade 2

A real buzz track of 17 kms, 95% downhill with a 520m descent. Join metal roads and travel to Monument corner for usual pickup point. Now part of the National "Mountain to Sea" trail.

- |   |                                    |
|---|------------------------------------|
| A | NW corner of National Park Village |
| B | HP                                 |
| C | End track / Metal road             |
| D | TR @ road intersection             |
| E | War Memorial & road intersection   |

## 5. THE PINES

Grade 2.

Opposite the Old Waikune Prison, 3km south of National Park Village, is a seal road that leads to the old mill site. This is the old forestry area. The prison used to mill this area. Park in Old Mill site. All tracks lead back to site. Recommend obtain a plan of tracks for best enjoyment. About 13 kms have recently been opened. For the family.

## 6. ERUA ROAD & SIDE TRAILS / CUFF ROAD

Erua and Cuff Road: Grade 2

Erua & Cuff Road are metal roads and go through some fascinating and beautiful eco and forest regions, with spectacular views. The two tracks are old construction tracks in mixed state, for the adventurous.

- |   |            |                                |
|---|------------|--------------------------------|
| A | 00 / 742   | SH 4 / Erua Road               |
| B | 1.4 / 723  | Bridge                         |
| C | 2.5 / 776  | Erua / Cuff Road (5.5 km long) |
| D | 7.1 / 752  | South Pylon Track LHS          |
| E | 10.3 / 671 | North Pylon track LHS          |

## 7. WHAKAPAPA ROAD

Grade 3

- |             |                                   |
|-------------|-----------------------------------|
| A           | demanding uphill or Buzz downhill |
| 00 / 877    | SH 47 / SH 48                     |
| 6.1 / 11    | 26 The Chateau Hotel              |
| 12.9 / 1632 | End of "The Bruce Road"           |

**BLUE DUCK LODGE**  
Phone 07 895 6276  
Phone/Fax 06 385 8724  
dan@blueducklodge.co.nz  
www.blueducklodge.co.nz

Mountain bike the Kaiwhakauka Track to the Bridge to Nowhere. Accommodation to suit all budgets. Blue Duck Central Cafe, farm tours, historic buildings, kayaking, horse riding, hunting, fishing, bush walks, blue ducks and much more...

**THE MOUNTAIN ROCKS**  
Corner Clyde & Goldfinch Street, Ohakune  
Hours 8am till late, 7 days  
Phone 06 385 8295

LIVE SPORT on the big screen  
Breakfast, Lunch & Dinner  
Café L'Affaire coffee!

**DAKUNE LODGE**  
42 Park Ave, Ohakune  
Ph/Fax 06 385 8448  
Mob 021 160 8498  
info@dakunelodge.co.nz  
www.dakunelodge.co.nz

Sauna, spa, continental breakfast included, drying room, free wireless internet. Open all year round - Wonderful memories are made here!  
Summer rates from \$30 per person per night.

**Manuka Natural Therapies**  
Ph/Fax 06 385 8507  
Mobile 027 274 4282  
Email we.need@backrub.co.nz  
Clinic/Sauna 14 Manuka St, Ohakune

Therapeutic Massage for injury prevention, recovery & relaxation. Available 12 hrs every day.

**NEW WORLD OHAKUNE**  
12-14 Goldfinch Street, Ohakune  
Shop Hours 7am to 7pm, 7 days  
Phone 06 385 8587  
Fax 06 385 9118  
Dan.Rolls@foodstuffs-wgn.co.nz

Full service boutique store  
Catering for individual requirements  
Ready to go snacks and meals

**UTOPIA CAFÉ**  
47 Clyde Street, Ohakune  
Open year round  
Winter 7 Days 8am-3pm  
Summer Mon-Sat 8am-3pm, Sun 9am-3pm

Ohakune's busiest little café. The best coffee, a fantastic range of gourmet cabinet food that changes daily. All day breakfast & lunch available from our menu. Licensed.

**PEAK FM**  
95.8 Ruapehu 99.4 Taihape  
Phone 06 385 4919  
geoff@peakfmruapehu.co.nz  
www.peakfmruapehu.co.nz

- News
- Weather
- Mountain Reports
- Information
- Great Music YOU'LL FIND IT HERE!

**THE STATION**  
Cnr Finlay St & Station Rd  
National Park  
Phone 07 8922 881  
Fax 07 892 2771

- Open 7 Days from 10am
- Great food and coffee
- Brunch, lunch & Dinner
- Large carpark central to cycle routes
- Stunning views • Local information

**HOWARDS LODGE**  
43-45 Carroll Street  
National Park Village  
Phone 07 8922827  
howardslodge@xtra.co.nz  
www.howardslodge.co.nz

Central Plateau's only Qualmark endorsed mountain bike rentals and transport provider - and a damn good place to stay!!! Group discounts available, see our website for great package deals.

**DEMPSEY BUSES**  
Phone/Fax 06 385 4022  
FreePhone 0800 754123  
dempsey.buses@xtra.co.nz  
dempseybuses.co.nz

We offer a premier shuttle service to all cycle tracks in the central plateau with our quality vehicles and excellent service.

**RAETIHI HOLIDAY PARK**  
10 Parapara Road, SH 4  
Phone toll free 0800 40 88 88  
info@raetihiholidaypark.co.nz  
www.raetihiholidaypark.co.nz

Centrally located for all your accommodation requirements before and after your biking adventure! Motel units, cabins, warm, clean & friendly, family-run campground. Also car storage, shuttle bus & jet boat transfers.

**PLATEAU SURVEYORS LTD**  
43 Clyde Street, Ohakune  
42 Seddon Street, Raetihi  
Phone/Fax 06 385 4726  
office@plateau-surveyors.co.nz

Land Development Consultants, Land & Engineering Surveyors. Resource Management Consultants  
OHAKUNE, TAIHAPE, RAETIHI & NATIONAL PARK

**MANGAPURUA TRACK**  
Snowy Waters Lodge, 58 Ward St, Raetihi  
Ph/txt 021 AT SNOWY (+64 21 287 6699)  
info@snowywaterslodge.co.nz  
www.snowywaterslodge.co.nz

Accommodation from \$25pp • secure bike storage  
wash down area • spa pools • free transport to the Mangapurua Bridge to Nowhere Track

# RAETIHI

## 1. THE BRIDGE TO NOWHERE

Grade 4

An icon trail of approx. 38 kms from Ruatiti Road to the Whanganui River, part of which now forms part of the National "Mountain to Sea" bike trail, to be upgraded in 2010. The "Mangapurua Road" turnoff is 30.6 kms from SH 4 along the Ruatiti Road. (14 kms past Ruatiti Domain).

For the most part the track generally follows the Mangapurua Stream whose valley is rich in history - in 1917 the Government opened up the valley for returned WWI servicemen. About 15 holdings were developed. Due to economic and financial hardship settlers soon abandoned the area which was officially closed in May 1942, after three remaining families were ordered out. The present "Bridge to Nowhere" near the Whanganui River was started in 1935.

One can return by the same route or take a jetboat and/or canoe to Pipiriki (20 kms) or stopover at the river lodge (11kms).

Obtain further route detail and description from other publications eg. Kennett.

**Mangapurua / Bridge to Nowhere**  
Whanganui River, Whanganui  
Phone 06 385 4622  
Toll Free 0800 48 03 08  
info@bridgetonowhere.co.nz  
www.bridgetonowhere.co.nz

See us for all your mountain biking requirements. Track shuttle bus, jet boat pickup, vehicle transfers, canoeing and accommodation before during and after your ride.

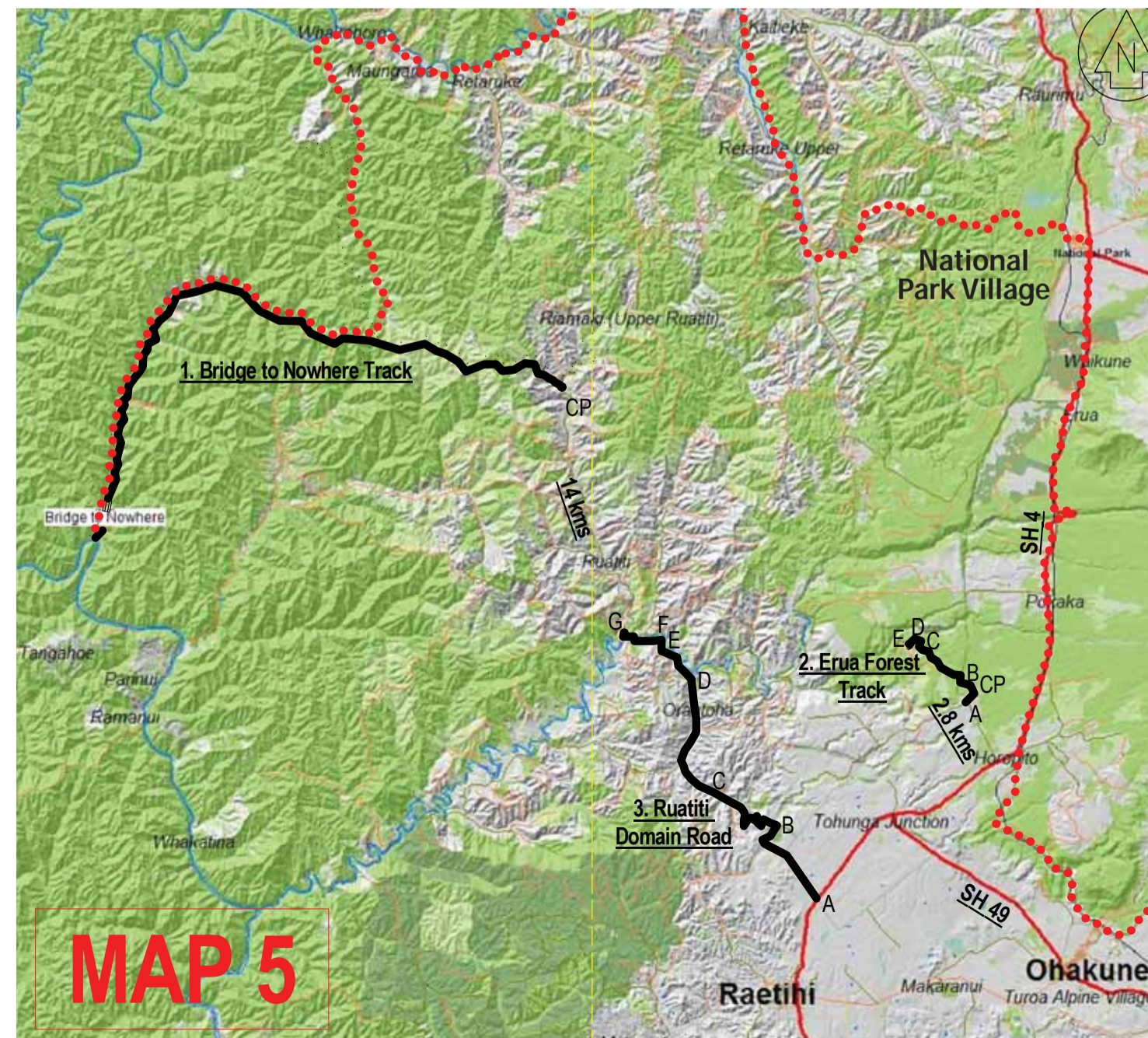

MAP 5

## 2. Erua Forest Trail

Grade 2

Located 2.8 kms along the Middle Road from SH 4. A very pleasant ride along an old construction road through native bush of the DOC Conservation Reserve. The track shown is to the first pylon, there are many other single tracks between pylons to explore.

- |   |           |                                      |
|---|-----------|--------------------------------------|
| A | 00 / 731  | Erua Forest entrance off Middle Road |
| B | 1.1 / 722 | Stream crossing                      |
| C | 3.8 / 650 | Stream Crossing                      |
| D | 4.2 / 643 | TL @ track intersection              |
| E | 4.5 / 677 | Pylon                                |

## 3. Ruatiti Domain Road

Grade 2

Starting from the SH 4, travel to edge of Plateau & then a 3.4 km steep descent before following the Maungani-a-te-Ao River to the Ruatiti Domain where there is a Camping ground, excellent swimming and trout fishing in a delightful riverside setting. Follow road signs to Ruatiti Domain.

- |   |            |                     |
|---|------------|---------------------|
| A | 00 / 552   | SH 4 / Ruatiti Road |
| B | 3.6 / 556  | Top of downhill     |
| C | 7.0 / 387  | Bottom of downhill  |
| D | 11.7 / 311 | TL (over bridge)    |
| E | 16.0 / 248 | TR (over bridge)    |
| F | 16.1 / 248 | TL (metal road)     |
| G | 16.7 / 251 | TL (Ruatiti Domain) |